

A/24227/167/92
Planning Permit No.
APPROVED
 SUBJECT TO THE CONDITIONS IN THIS OFFICE LETTER.
 No. A/24227/167/92 Date 17/4/92
 FOR MEMBERS SECRETARY
 MADRAS MUNICIPAL CORPORATION
 DEVELOPMENT AUTHORITY
 MADRAS 600 008.

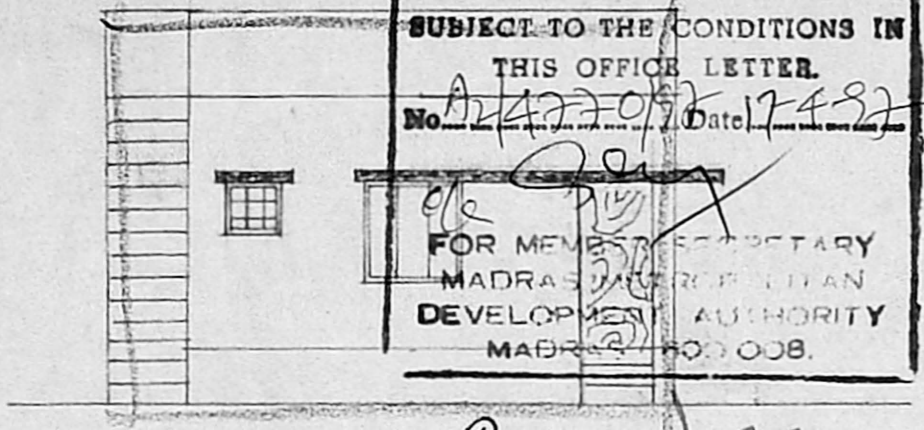

ELEVATION
16/4/92

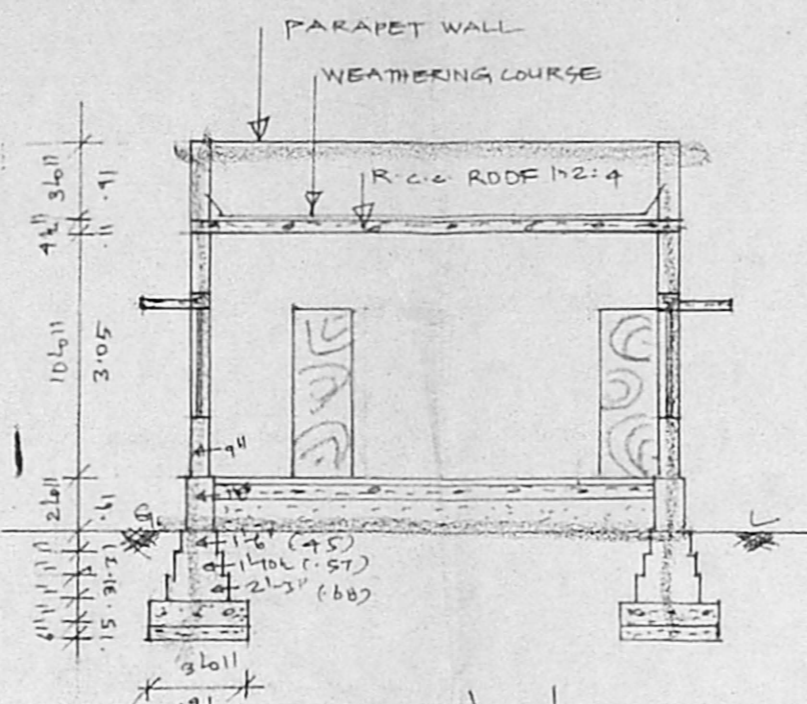

SECTION AA

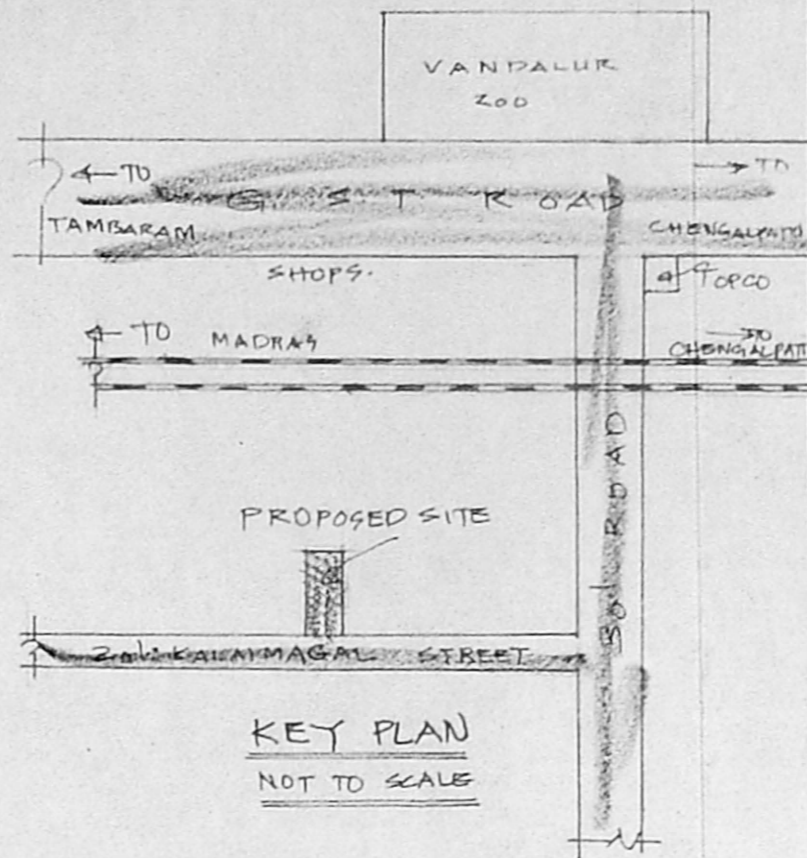

KEY PLAN
NOT TO SCALE

| | | | |
|----|------------|-------------|-------------|
| D | DOOR | 3'0" x 6'6" | (91 x 197) |
| D1 | DOOR | 2'6" x 6'6" | (76 x 197) |
| W | WINDOW | 4'0" x 4'6" | (122 x 137) |
| W1 | WINDOW | 3'6" x 3'6" | (91 x 91) |
| V | VENTILATOR | 2'6" x 1'6" | (61 x 45) |

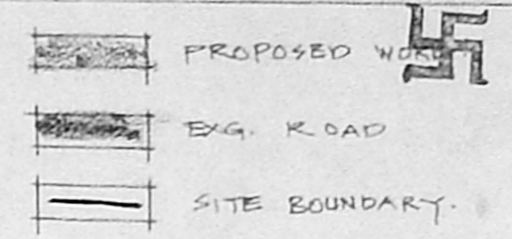

PLOT AREA: 2400 SQ FT (223 M²)
 BUILTUP AREA: 600 SQ FT (56 M²)
 COVERAGE: 25%
 F. S. I. : 0.25.

PLAN SHOWING THE PROPOSED CONSTRUCTION OF THE RESIDENTIAL BUILDING IN S. NO. 259/5E2 OF VANDALUR VILLAGE, VANDALUR PANCHAYAT UNION.

SCALE: 1" = 8'0" (1:100)
 FOR B. SETHURAMAN.

S. Rajarathnam
 OWNER

S. Rajarathnam
 S. RAJARATHNAM, L.C.E., D. (PH. Eng)
 Rd, EXECUTIVE ENGINEER
 M. N. W. S. S. BOARD
 LICENSED SURVEYOR CLASS I No. 439
 CONSULTING ENGINEER
 No. 74, NOTI BAZAR STREET,
 FORT. ST. GEORGE, MADRAS - 600 009.

LICENSED SURVEYOR

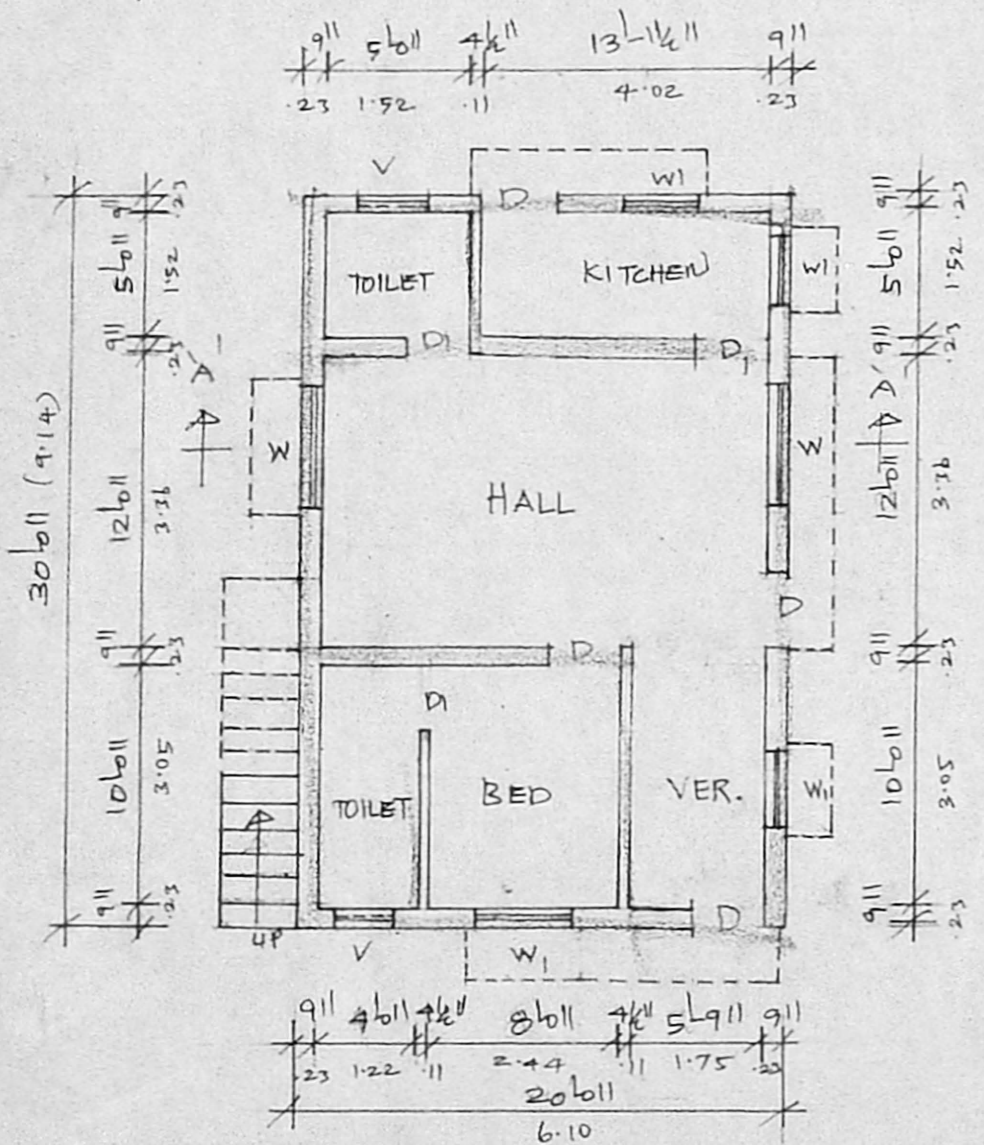

PLAN

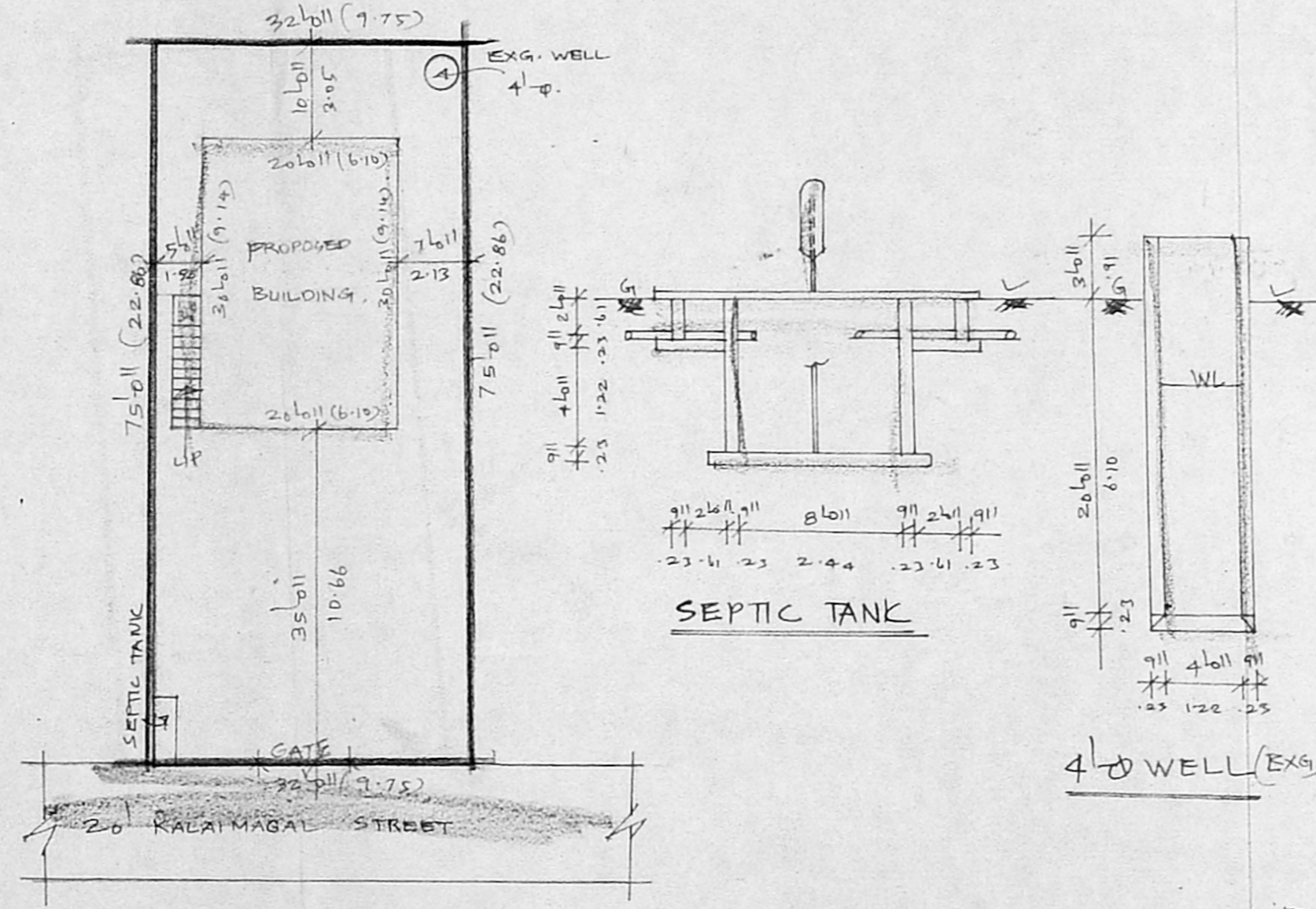

SITE PLAN
SCALE: 1" = 16'0" (1:200)